

Zahrat Al Muna
Residence

VILLA - 01

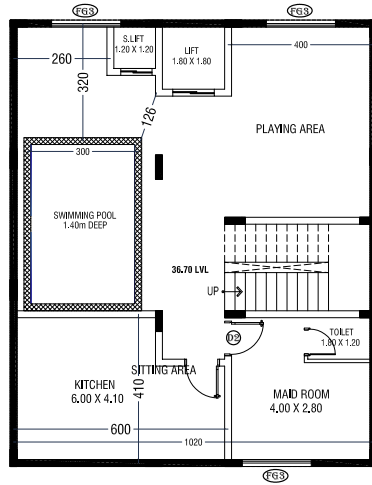

BASEMENT FLOOR PLAN
VILLA - 01

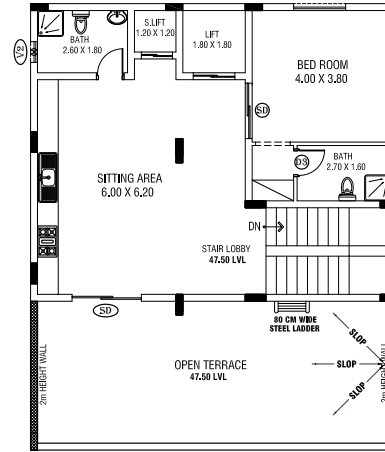

PENT HOUSE PLAN
VILLA - 01

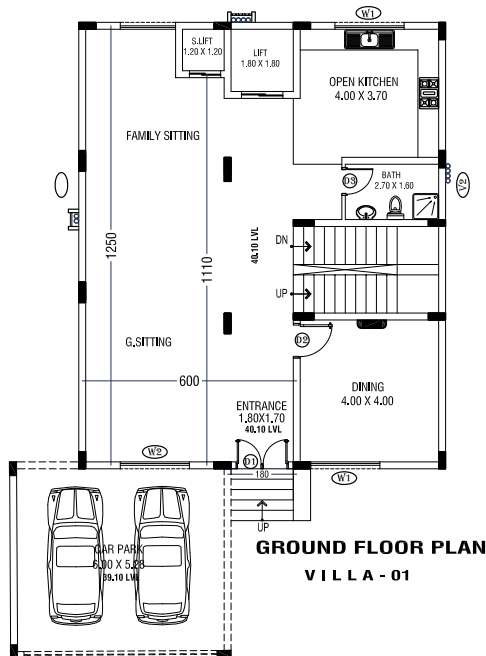

GROUND FLOOR PLAN
VILLA - 01

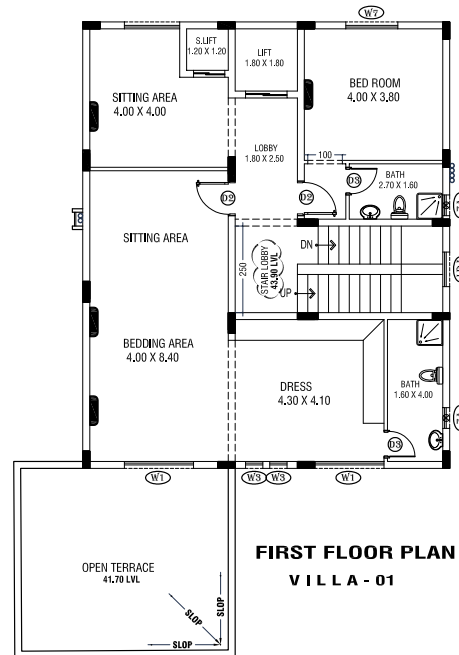

FIRST FLOOR PLAN
VILLA - 01

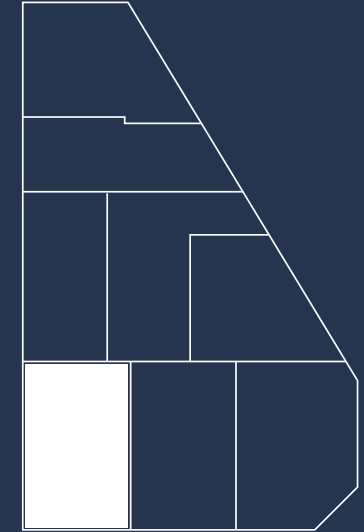

| | | |
|---------------|--------|--------------|
| Plot Area | 253.90 | مساحة الارض |
| Built up area | 512.84 | مساحة البناء |

Disclaimer: All drawings, dimensions and images are provided for illustrative purposes only. The Developer reserves the right to make revisions and changes to all drawings, features, and images and in relation to materials, amenities and dimensions without notice. Actual areas of each property may vary and drawings are not to scale.

VILLA - 02

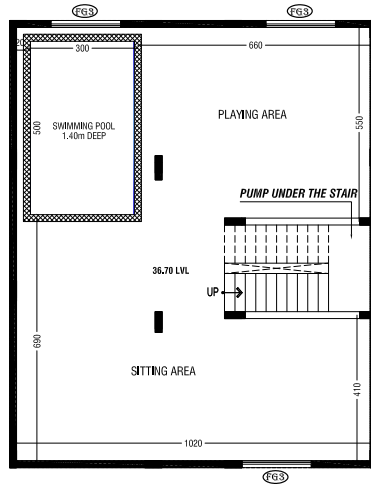

BASEMENT FLOOR PLAN
VILLA - 02

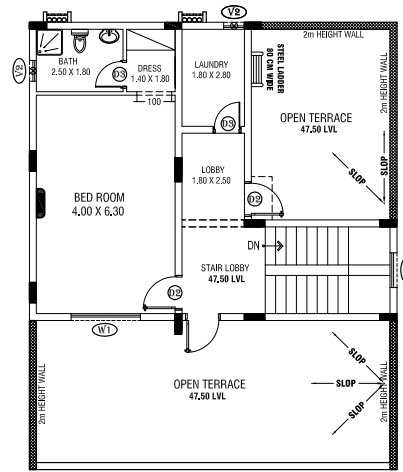

PENT HOUSE PLAN
VILLA - 02

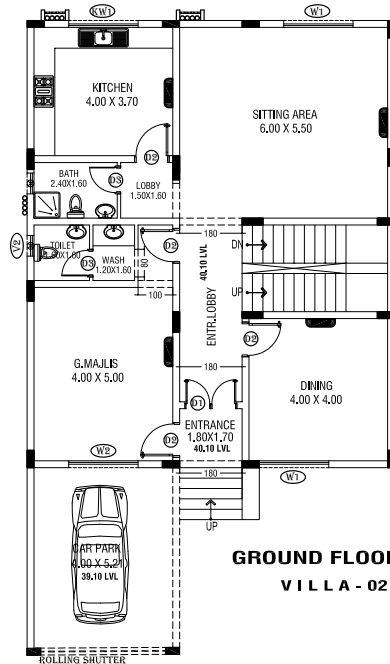

GROUND FLOOR PLAN
VILLA - 02

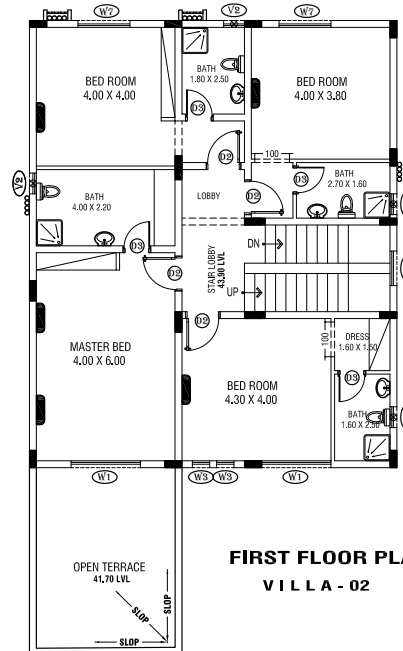

FIRST FLOOR PLAN
VILLA - 02

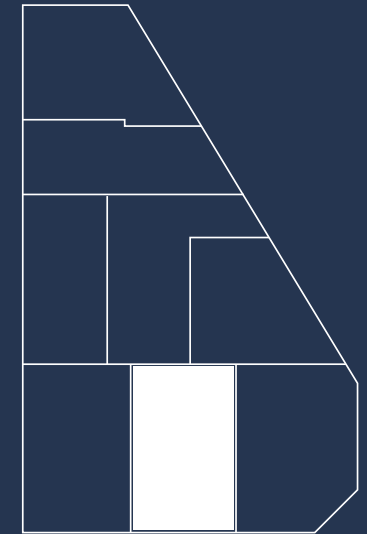

| | | |
|---------------|--------|--------------|
| Plot Area | 223.60 | مساحة الارض |
| Built up area | 501.30 | مساحة البناء |

Disclaimer: All drawings, dimensions and images are provided for illustrative purposes only. The Developer reserves the right to make revisions and changes to all drawings, features, and images and in relation to materials, amenities and dimensions without notice. Actual areas of each property may vary and drawings are not to scale.

VILLA - 03

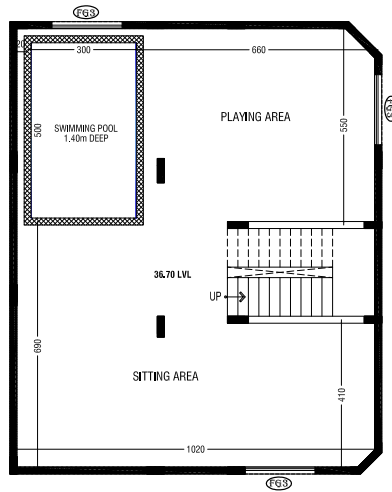

BASEMENT FLOOR PLAN
VILLA - 03

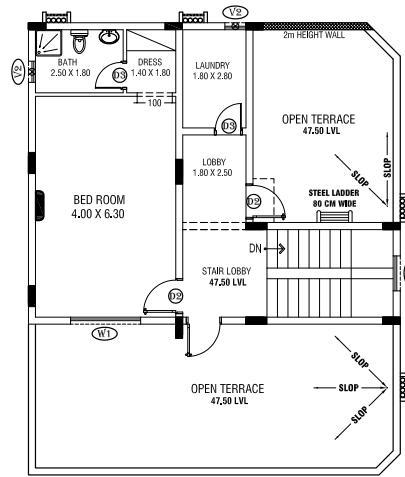

PENT HOUSE PLAN
VILLA - 03

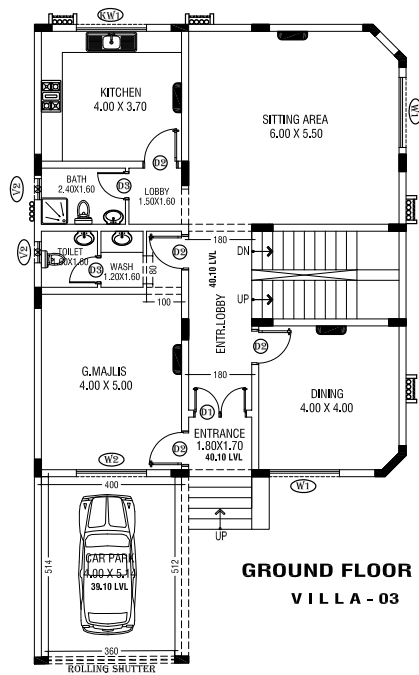

GROUND FLOOR PLAN
VILLA - 03

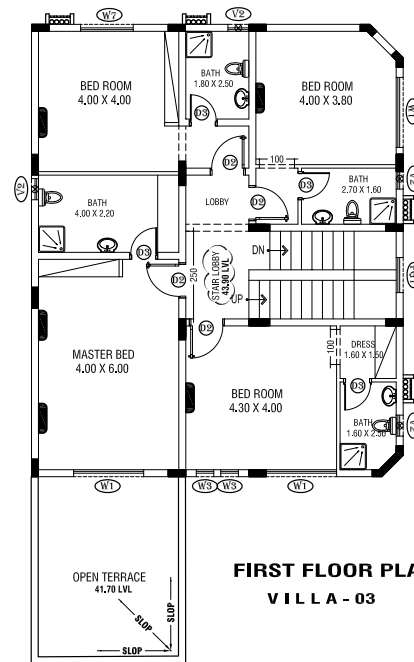

FIRST FLOOR PLAN
VILLA - 03

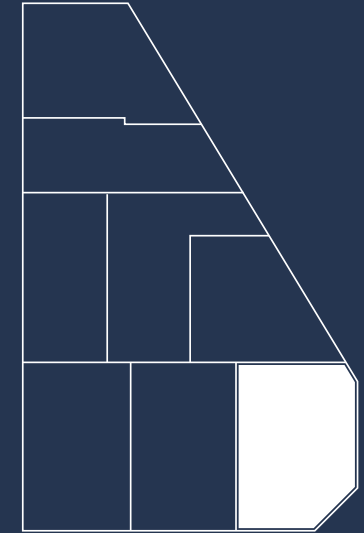

| | | |
|---------------|--------|--------------|
| Plot Area | 241.69 | مساحة الارض |
| Built up area | 499.13 | مساحة البناء |

Disclaimer: All drawings, dimensions and images are provided for illustrative purposes only. The Developer reserves the right to make revisions and changes to all drawings, features, and images and in relation to materials, amenities and dimensions without notice. Actual areas of each property may vary and drawings are not to scale.

VILLA - 04

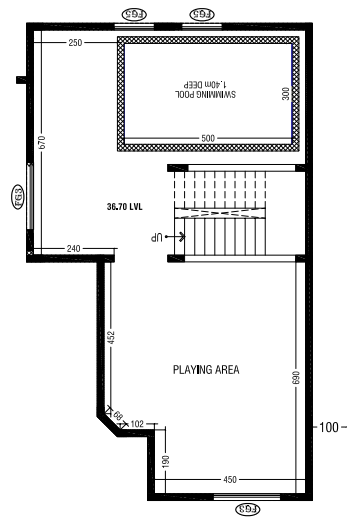

BASEMENT FLOOR PLAN
VILLA - 04

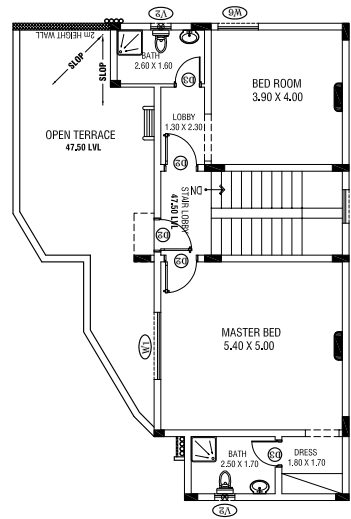

PENT HOUSE PLAN
VILLA - 04

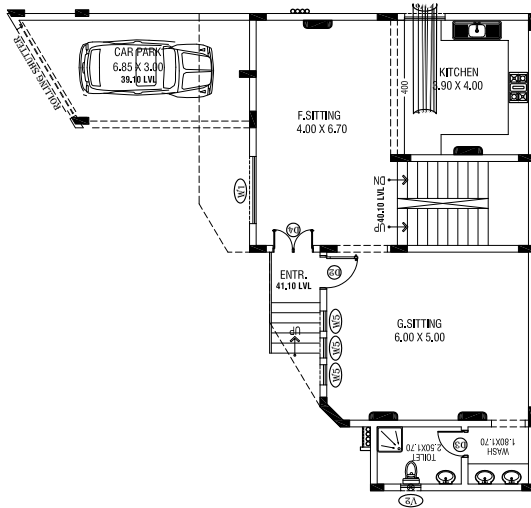

GROUND FLOOR PLAN
VILLA - 04

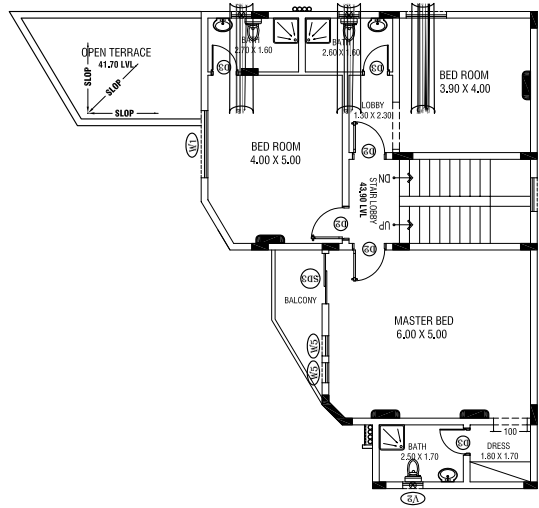

FIRST FLOOR PLAN
VILLA - 04

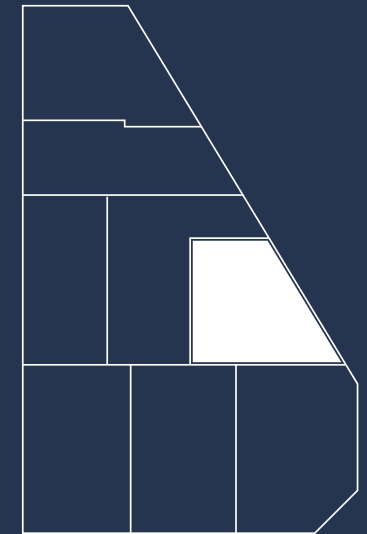

| | | |
|---------------|--------|--------------|
| Plot Area | 186.50 | مساحة الارض |
| Built up area | 442.61 | مساحة البناء |

Disclaimer: All drawings, dimensions and images are provided for illustrative purposes only. The Developer reserves the right to make revisions and changes to all drawings, features, and images and in relation to materials, amenities and dimensions without notice. Actual areas of each property may vary and drawings are not to scale.

VILLA - 05

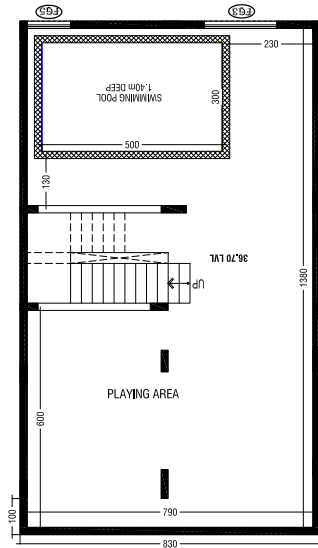

BASEMENT FLOOR PLAN
VILLA - 05

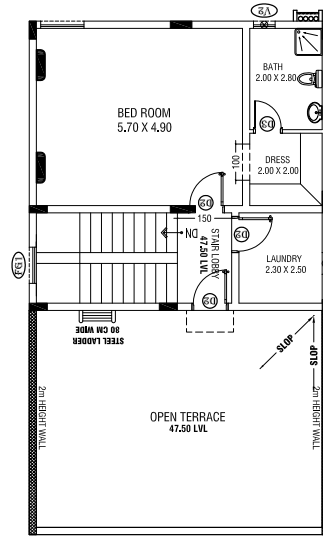

PENT HOUSE PLAN
VILLA - 05

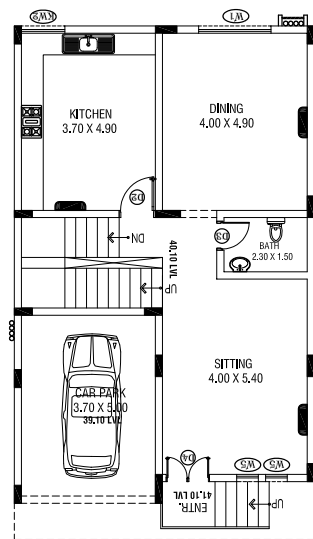

GROUND FLOOR PLAN
VILLA - 05

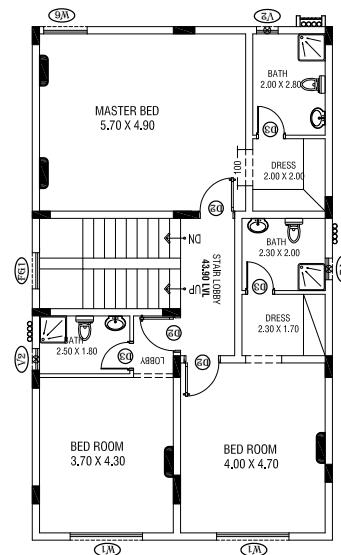

FIRST FLOOR PLAN
VILLA - 05

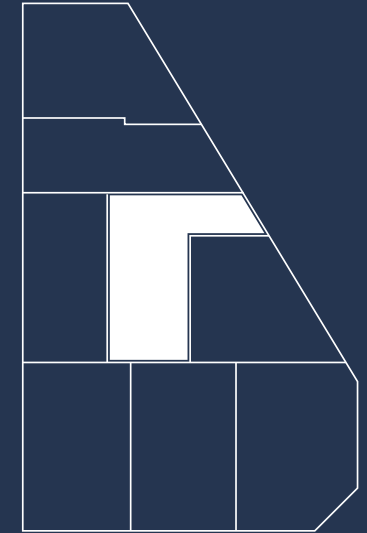

| | | |
|---------------|--------|--------------|
| Plot Area | 219.25 | مساحة الارض |
| Built up area | 419.98 | مساحة البناء |

Disclaimer: All drawings, dimensions and images are provided for illustrative purposes only. The Developer reserves the right to make revisions and changes to all drawings, features, and images and in relation to materials, amenities and dimensions without notice. Actual areas of each property may vary and drawings are not to scale.

VILLA - 06

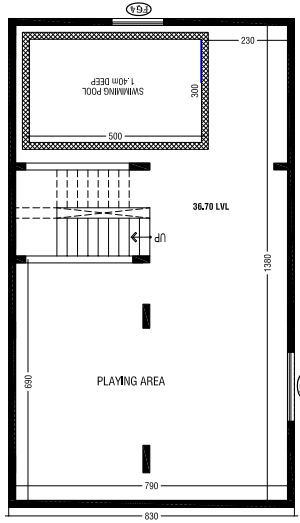

BASEMENT FLOOR PLAN
VILLA - 06

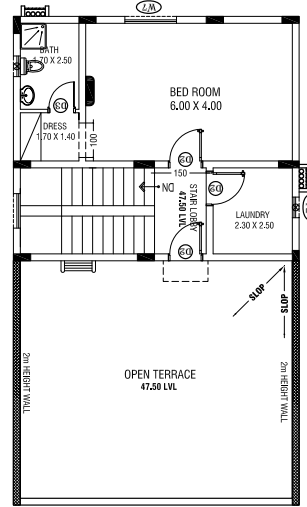

PENT HOUSE PLAN
VILLA - 06

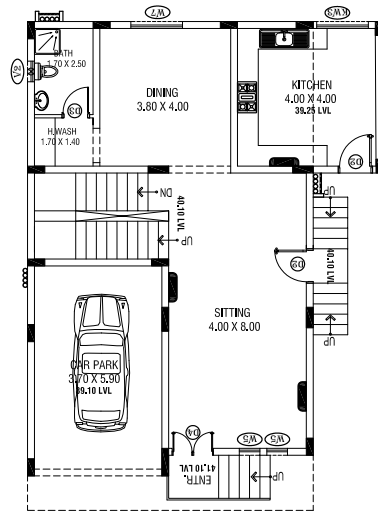

GROUND FLOOR PLAN
VILLA - 06

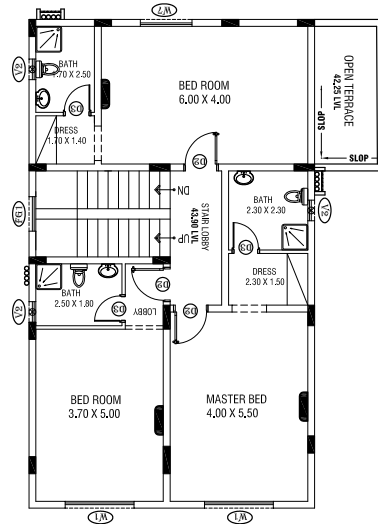

FIRST FLOOR PLAN
VILLA - 06

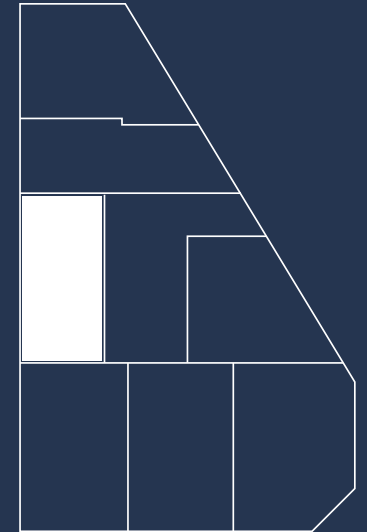

| | | |
|---------------|--------|--------------|
| Plot Area | 219.25 | مساحة الارض |
| Built up area | 421.36 | مساحة البناء |

Disclaimer: All drawings, dimensions and images are provided for illustrative purposes only. The Developer reserves the right to make revisions and changes to all drawings, features, and images and in relation to materials, amenities and dimensions without notice. Actual areas of each property may vary and drawings are not to scale.

VILLA - 07

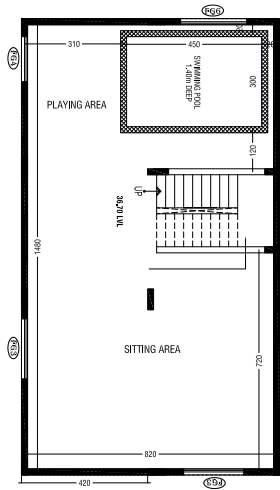

BASEMENT FLOOR PLAN
VILLA - 07

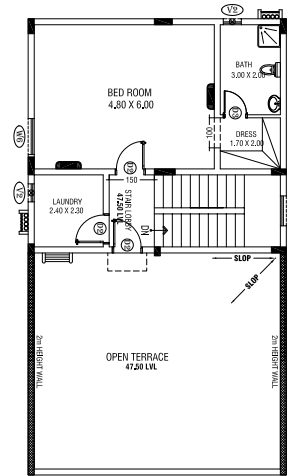

PENT HOUSE PLAN
VILLA - 07

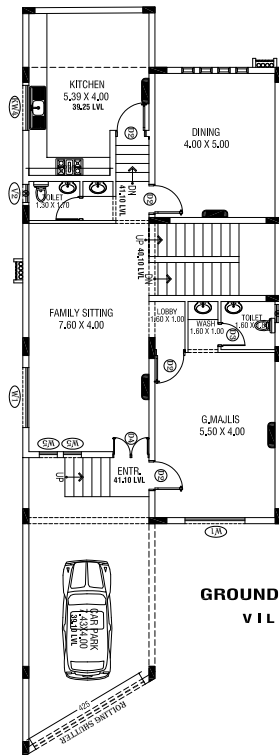

GROUND FLOOR PLAN
VILLA - 07

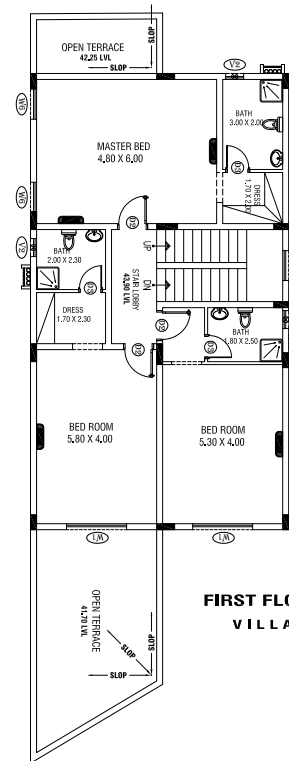

FIRST FLOOR PLAN
VILLA - 07

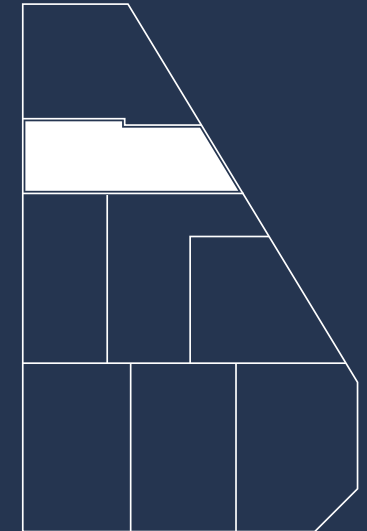

| | | |
|---------------|--------|--------------|
| Plot Area | 198.55 | مساحة الارض |
| Built up area | 496.48 | مساحة البناء |

Disclaimer: All drawings, dimensions and images are provided for illustrative purposes only. The Developer reserves the right to make revisions and changes to all drawings, features, and images and in relation to materials, amenities and dimensions without notice. Actual areas of each property may vary and drawings are not to scale.

VILLA - 08

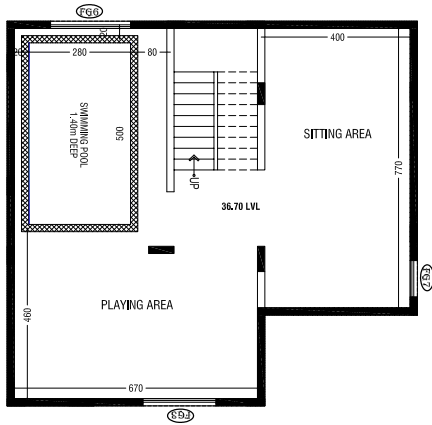

BASEMENT FLOOR PLAN
VILLA - 08

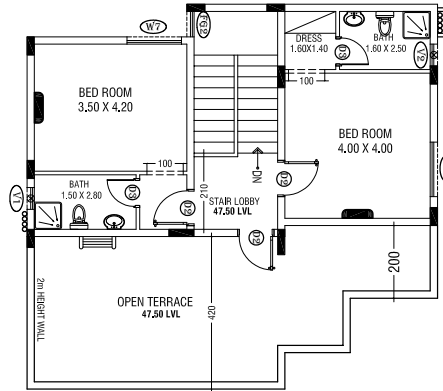

PENT HOUSE PLAN
VILLA - 08

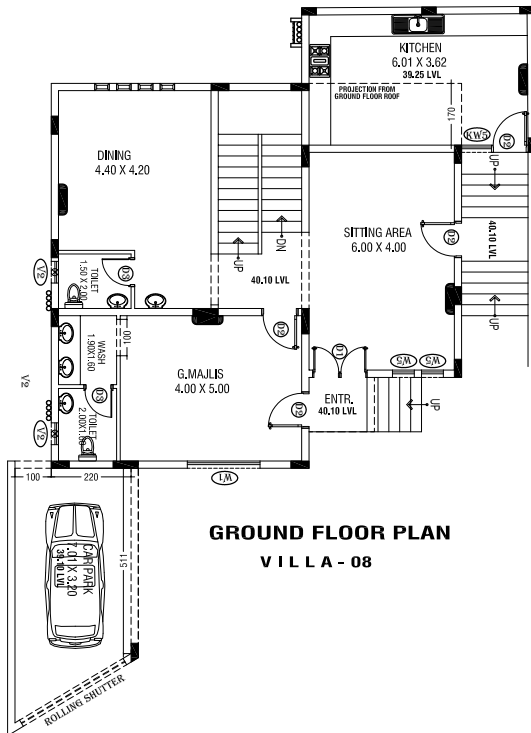
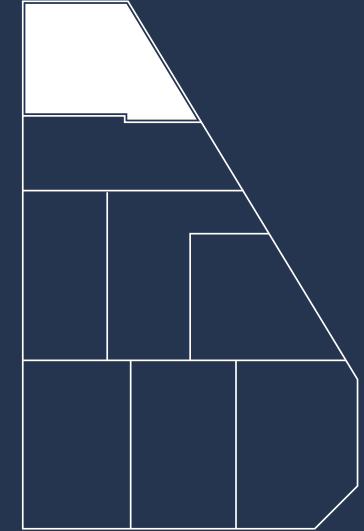

GROUND FLOOR PLAN
VILLA - 08

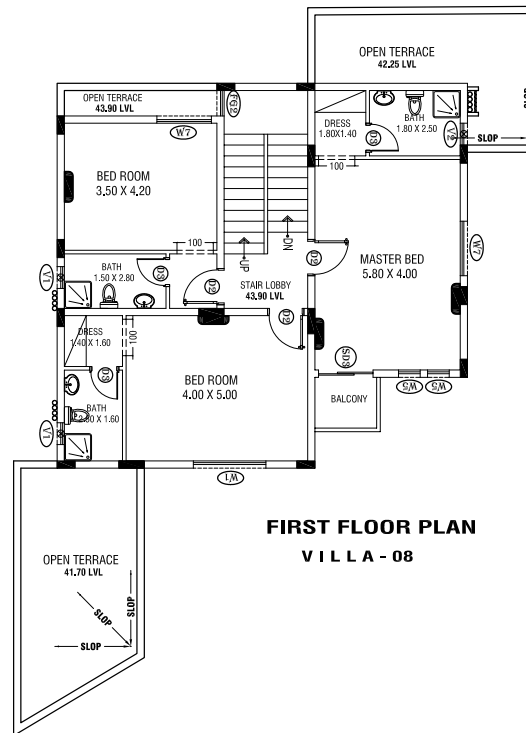

FIRST FLOOR PLAN
VILLA - 08

| | | |
|---------------|--------|--------------|
| Plot Area | 218.26 | مساحة الارض |
| Built up area | 435.67 | مساحة البناء |

Disclaimer: All drawings, dimensions and images are provided for illustrative purposes only. The Developer reserves the right to make revisions and changes to all drawings, features, and images and in relation to materials, amenities and dimensions without notice. Actual areas of each property may vary and drawings are not to scale.



Zahra Al Muna
Residence

Contact us for more information

 +968-98980788

 abdullah_al_ghafri29